

PHILIPS

The road to product release

Wim van Rooij
TRIC - architect
System Integration & Test
TestNet Event
11 December 2007

Agenda

- Test organization
- Test policy & strategy
- The road to product release
- Facts and figures



I&T Organization Diagram

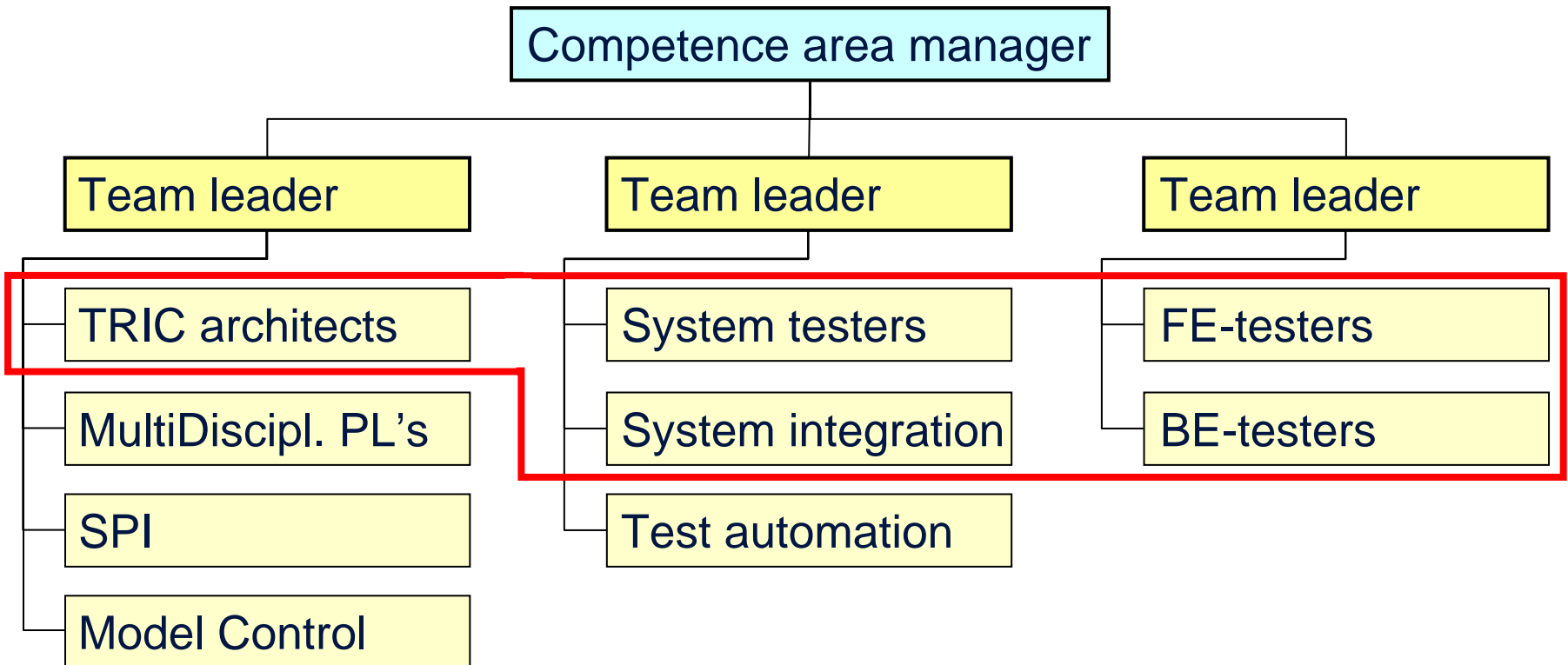

TRIC architect

- Test, Release, Integration & Configuration architect
- Product risk analysis & Test strategy
- Test decomposition
- MTRP, MIP & MTEP
- Quality criteria supplier deliverables
- ‘Lower level test coverage’
- Quality insight
- Overall release evidence, SRT



Project organization

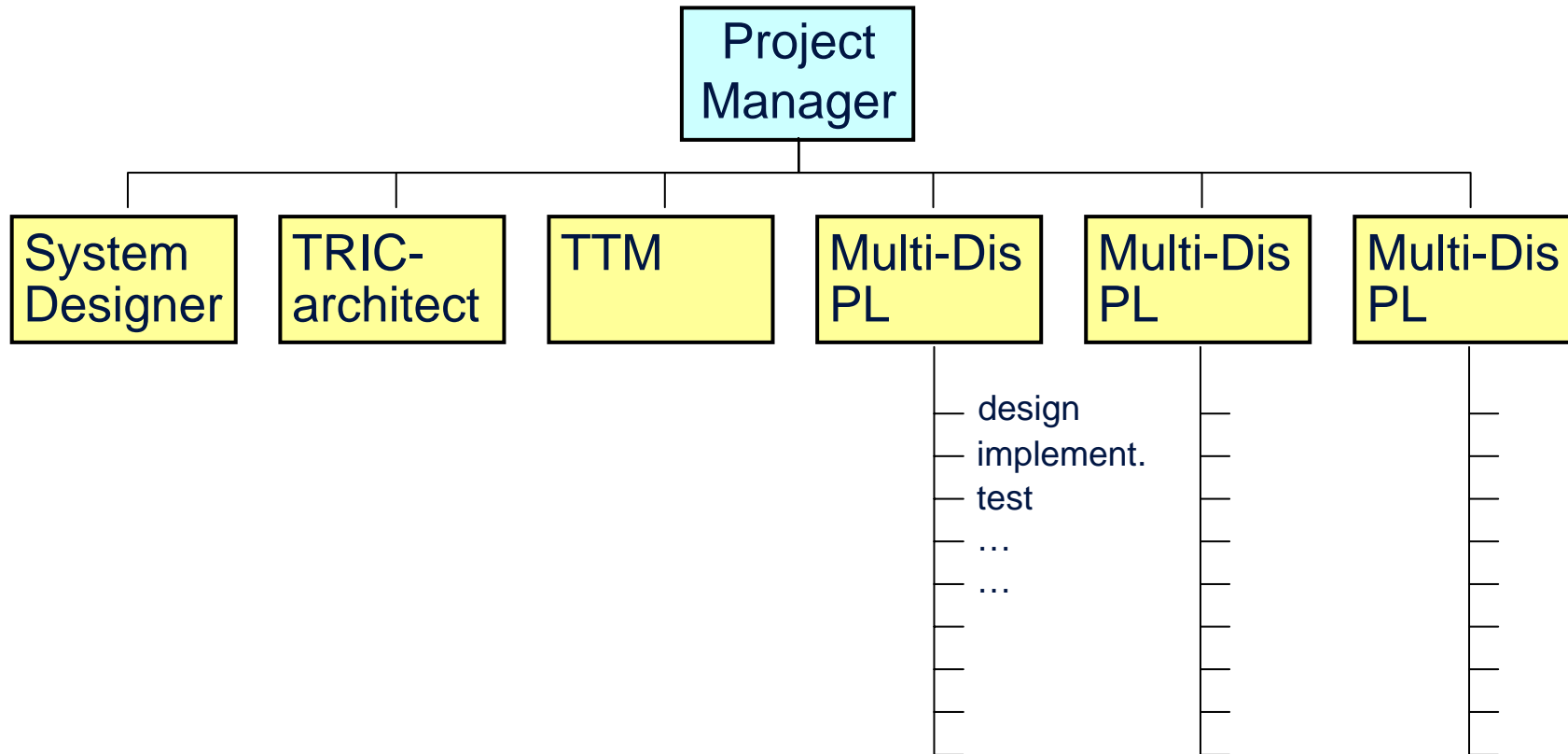

Profession knowledge

- ISTQB foundation
- ISEB practitioner
- training
- workshops
- work instructions / guidelines / templates
- congresses



Product knowledge

- Factory installation
- Design requirements
- Instructions For Use
- Training Philips Holst Center
- System Designers
- Colleagues



Domain knowledge

Field

- Hospital visits
- Field monitoring
- Flying squad



In-house

- Application
- Operational profiles



Agenda

- Test organization
- **Test policy & strategy**
- The road to product release
- Facts and figures

Test Policy

Mission

To release products with proven quality insight that enables the BL-CV to be the recognized leader of X-ray centered, minimally invasive solutions, designed around patient and clinician, excelling in clinical outcome & workflow efficiency

Test Policy

Level	Purpose
SIT	<div style="border: 2px solid blue; padding: 10px; text-align: center;"> <h2 style="color: blue; margin: 0;">Vision on Integration, Testing and Release</h2> </div>
FAT	
SAT	
SRT	

- Early validation:
- Risk based testing:
- Release evidence:
- Supplier quality evidence
- Exit- and entry criteria:
- Quality attributes:

Policy
Translated to values for operation

Test Strategy

	Development Tests	Functional Acceptance Test (FAT)	System Acceptance Test (SAT)	System Release Test (SRT)
Objective	<p style="font-size: 2em; color: red; margin: 0;">test phase</p> <p style="font-size: 4em; color: red; margin: 0;">operational definition</p>			
Responsible (Task, Responsible, Accountable, Consulted)				
Entry Criteria				
Exit Criteria				
Deliverables				
Techniques				
Applicable Procedures				
Non-functional Tests				

Agenda

- Test organization
- Test policy & strategy
- **The road to product release**
- Facts and figures



BL-CV projects & products

Xper Allura



FD10



FD10/10



FD20



FD20/10



FD20/20

BL-CV projects & products

StereoTaxis



Electro Physiology



XtraVision

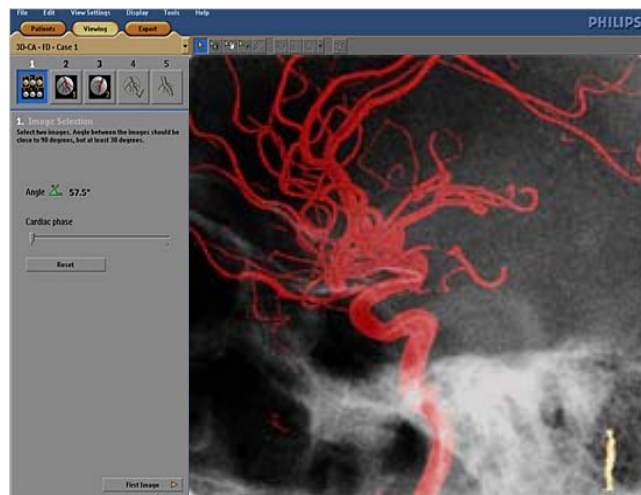

BL-CV projects & products

Heamo



EP Navigator

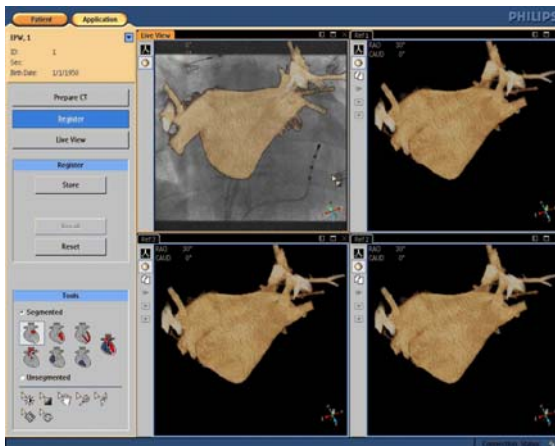

Integrated Cathlab

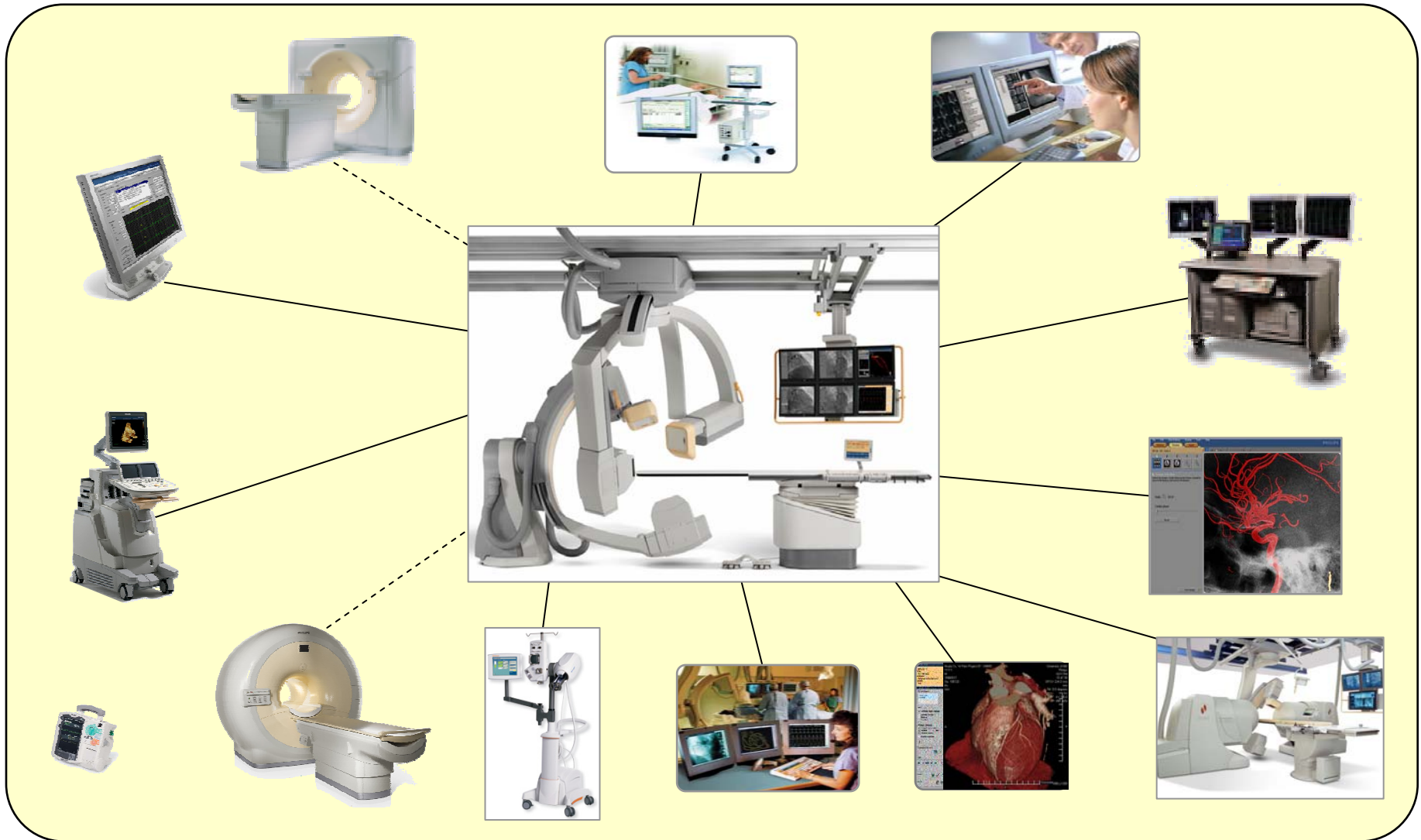



Test areas

Functional

Interoperability's

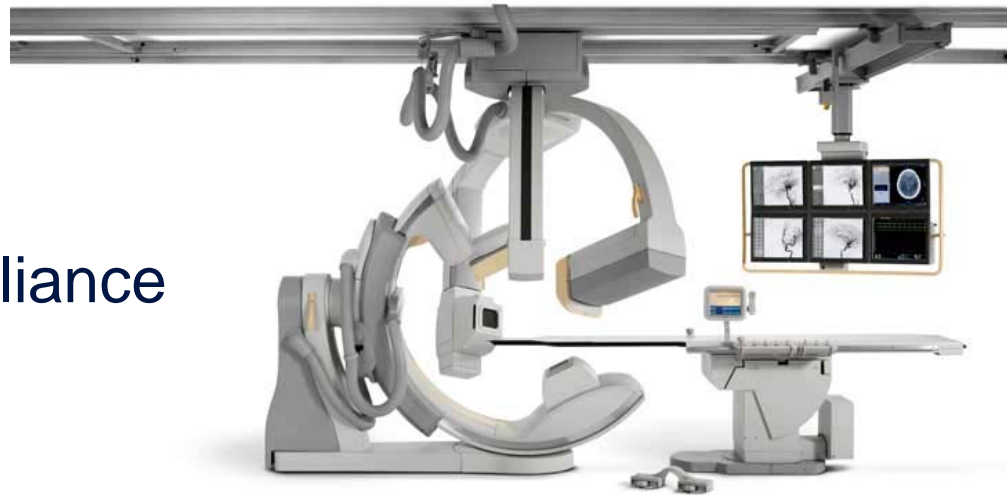

Norm Compliance

Image Quality

Non-functional

Hazards

Road to release - milestones

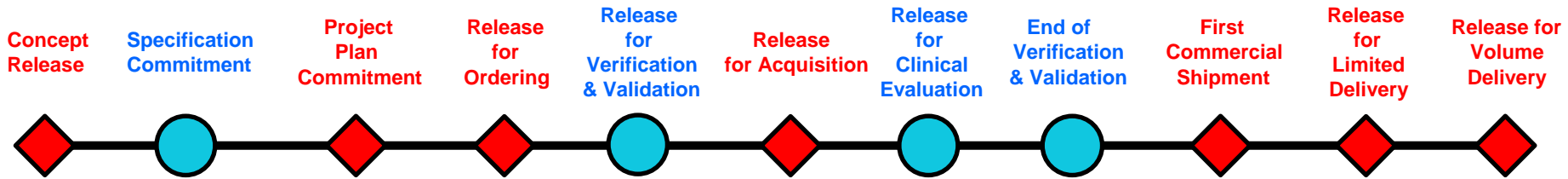

◆ Project milestones

● Internal milestones



Product Realization Process

Concept
Release



Concept
Release

Product Realization Process

Concept
Release



- Testability
- 0 level estimation
- Project approach



Product Realization Process

Concept Release Specification Commitment

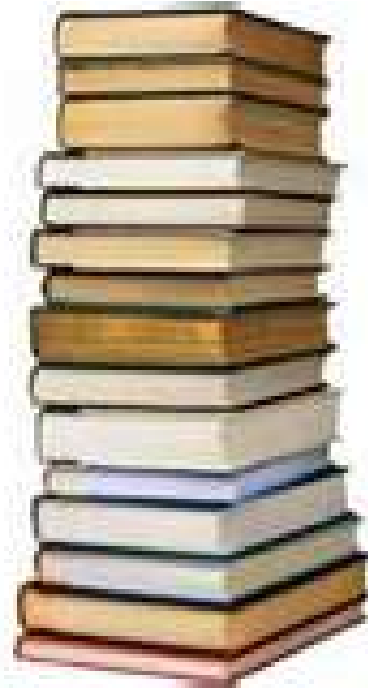

Specification
Commitment

Product Realization Process

Concept Release Specification Commitment



V-model

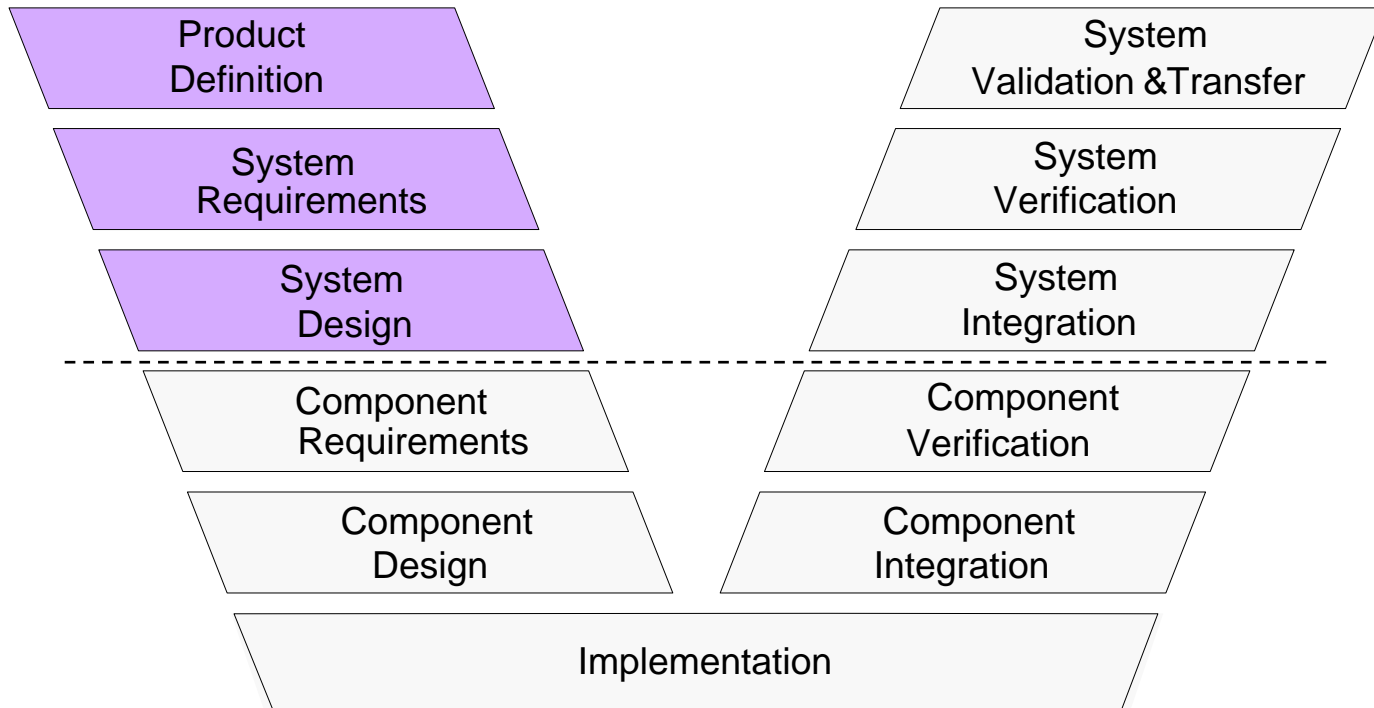

Product Realization Process

Concept
Release

Specification
Commitment



- MIP proposal
- specification reviews



Product Realization Process

Concept Release Specification Commitment



MIP approach

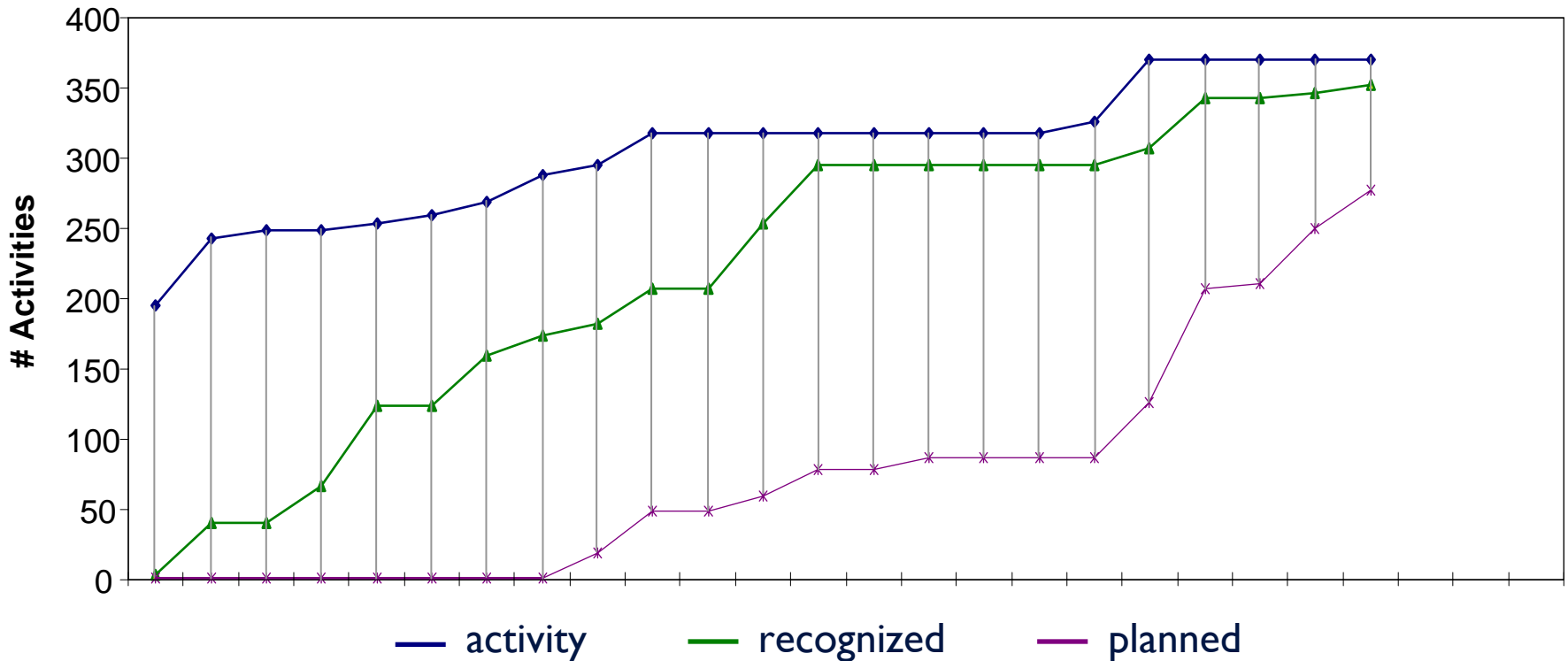

Product Realization Process

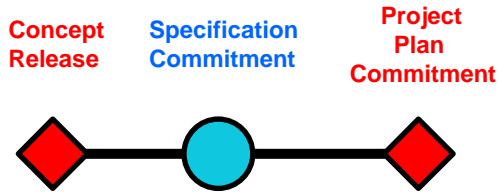

**Project
Plan
Commitment**

Product Realization Process

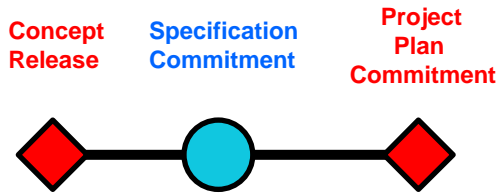

- MTRP
- Risk matrix
- Test allocation
- MIP
- 1st level estimate



Product Realization Process

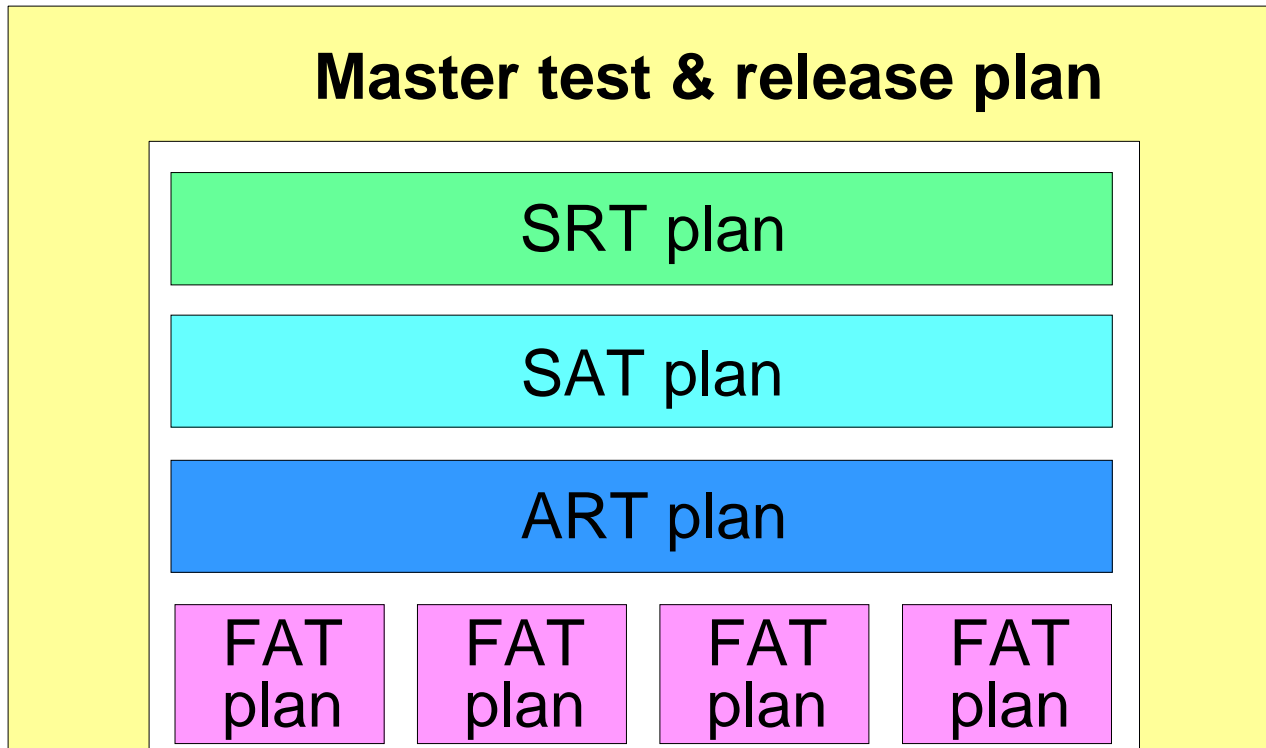
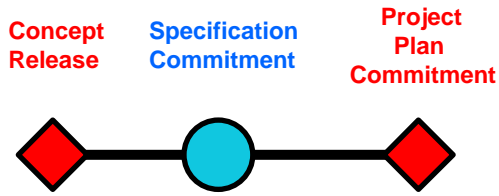

Product Realization Process

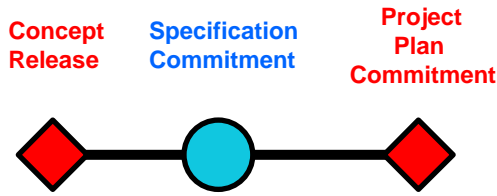

MTRP contents

Assignment

- Product to be released
- Items covered
- Items not tested

Test strategy

- Risk analysis
- Approach for new functionality
- Regression testing
- Quality characteristics



Product Realization Process

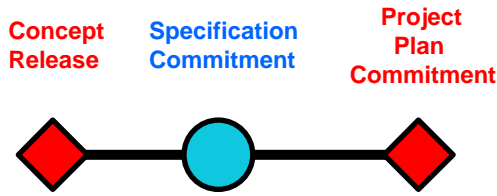

MTRP contents

Test and release decomposition

- Functional Acceptance Test (FAT)
- Single Release Test (SR)
- System Acceptance Test (SAT)
- System Release Test (SRT)

Test agreements

- Supplier projects
- Supporting specialists



Product Realization Process

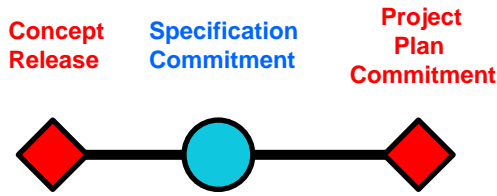

MTRP contents

Test organization

- Organization structure
- Roles, tasks and responsibilities
- Specific project skill needs
- Communication and reporting
- Test environment

Test risks

Effort and planning

Entry / exit criteria



Product Realization Process

Concept Release
 Specification Commitment
 Project Plan Commitment

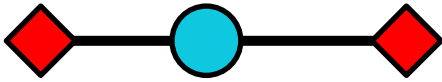

Risk Based Testing

Technical Risk					Business Risk				
Complexity	Degree of change	Immaturity of previous release	Degree of interaction		Selling item	Frequency of use	Impact		
3	3	2	4	50	5	5	5	100	II
2	3	3	2	38	3	3	3	50	IV
1	3	2	2	25	4	4	3	67	II
1	2	2	2	19	1	1	1	0	IV
3	2	4	4	56	1	2	2	17	III
4	2	4	4	63	4	4	5	83	I
3	3	4	3	56	1	3	5	50	III
2	3	2	2	31	4	4	3	67	II
2	2	2	2	25	2	2	1	17	IV
2	2	3	3	38	3	3	4	58	II
1	2	2	2	19	1	2	4	33	IV
4	5	2	2	56	4	4	2	58	I
4	5	2	2	56	4	4	2	58	I
4	5	2	2	56	5	4	2	67	I

Product Realization Process

Concept Release
 Specification Commitment
 Project Plan Commitment

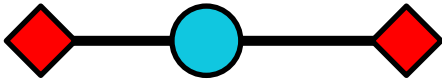

Risk Based Testing

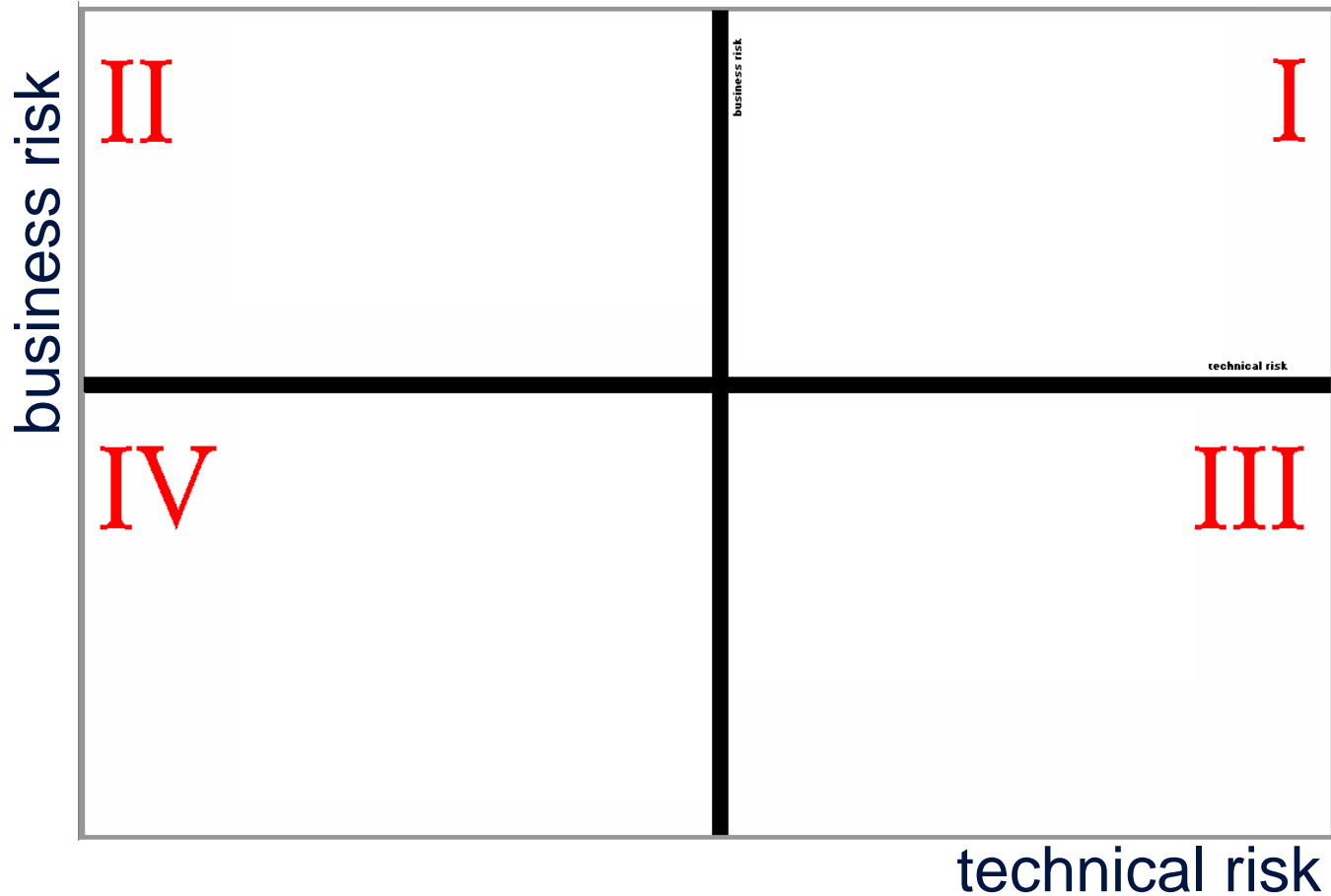

Product Realization Process

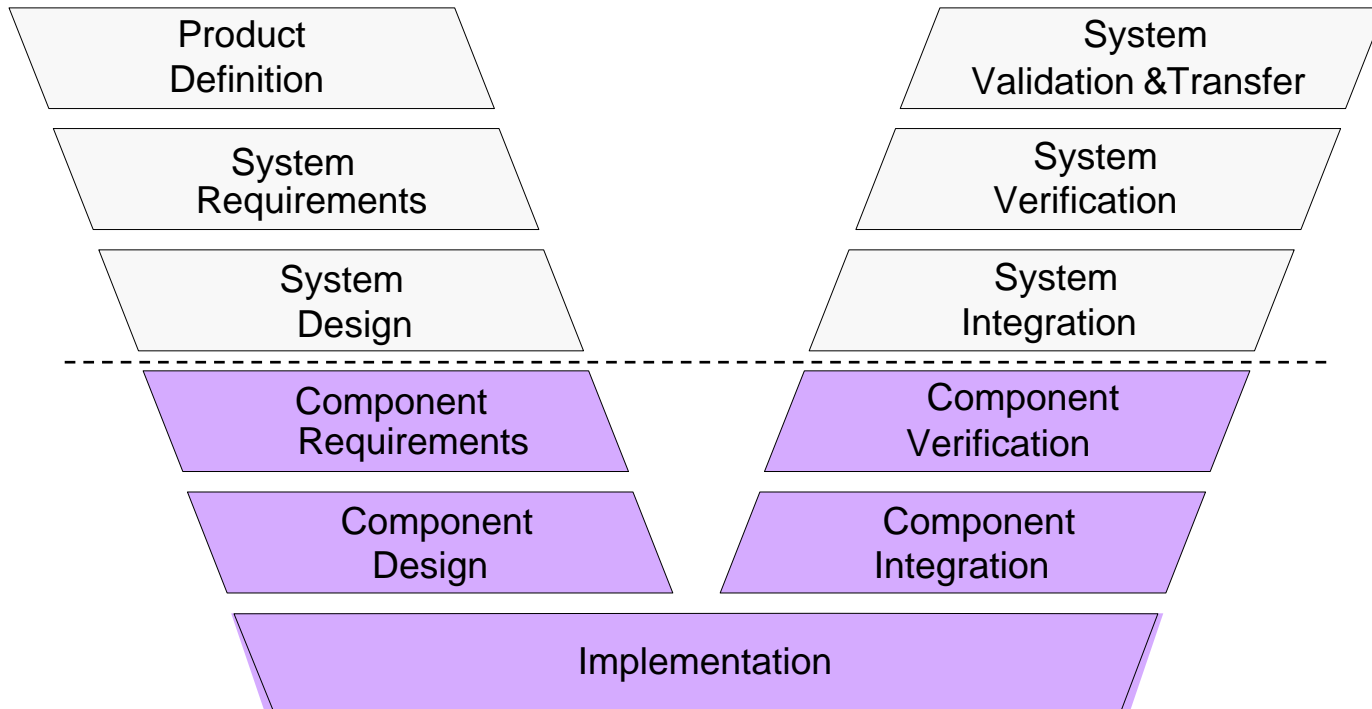
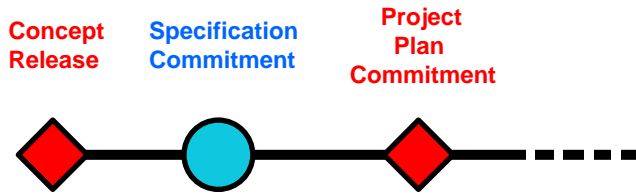

Product Realization Process

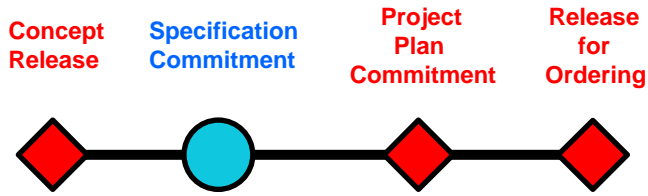

**Release
for
Ordering**

Product Realization Process



**Release
for
Verification
& Validation**

Product Realization Process

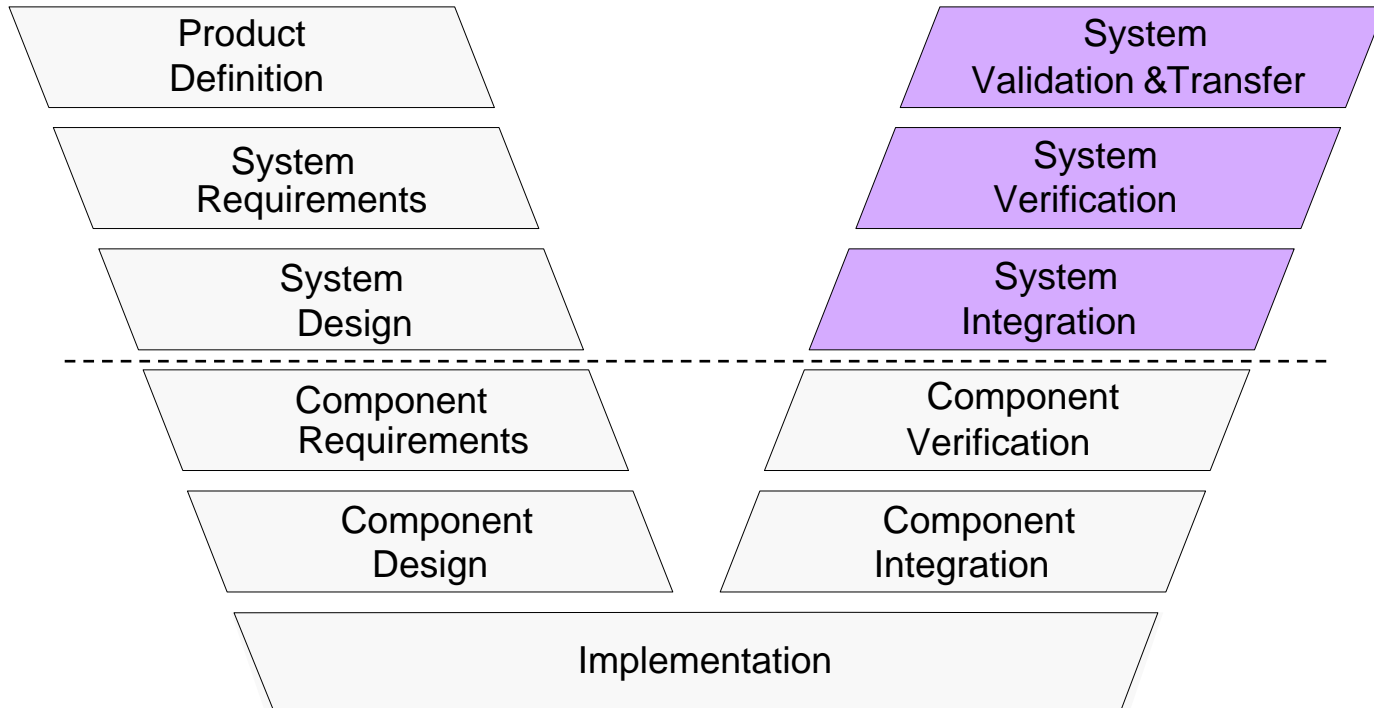

Product Realization Process

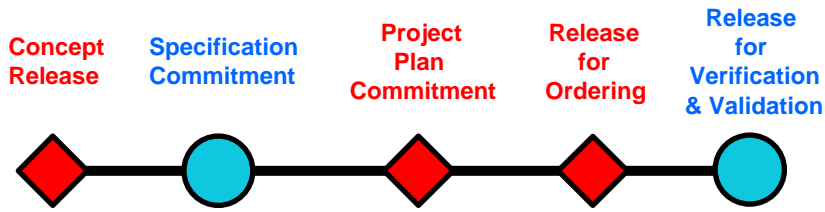

- Level test plan
- Test designs
- Test cases
- Transfer meeting
- Progress monitoring

Product Realization Process



Test techniques

Quality attribute	I	II	III	IV
Functionality	Equivalence Partitioning Boundary Value Analysis Cause Effect Graphing Elementary Comparison Test State Transition Test (1 switch) Process Cycle Test (2 test m.) Use cases	Equivalence Partitioning Process Cycle Test (1 test m.) Use cases Exploratory test	Equivalence Part Boundary Value Analysis State Transition Test (0 switch) Use cases Real-Life Test Exploratory test	Use cases Real-Life Test Syntax Test Error Guessing Exploratory test
Reliability	Real-Life Test	Real-Life Test Exploratory test	Real-Life Test Exploratory test	Syntax Test Real-Life Test Error Guessing Exploratory test
Image quality	Equivalence Partitioning Use cases Real-Life Test	Equivalence Partitioning Use cases Real-Life Test	Equivalence Partitioning Use cases Real-Life Test	Use cases Real-Life Test
Interoperability	Equivalence Partitioning Use cases	Equivalence Partitioning Use cases Exploratory test	Equivalence Partitioning Use cases Exploratory test	Use cases Syntax Test Error Guessing Exploratory test
Usability	Process Cycle Test (2 test m.) Use cases	Process Cycle Test (1 test m.) Use cases Exploratory test	Use cases Exploratory test	Use cases Syntax Test Error Guessing Exploratory test
Safety & norm compliance	Elementary Comparison Test Process Cycle Test (2 test m.) Use cases	<not applicable>	<not applicable>	<not applicable>
Serviceability	Real-Life Test	Real-Life Test	Real-Life Test	Real-Life Test
Manufacturability	Real-Life Test	Real-Life Test	Real-Life Test	Real-Life Test
Security	Process Cycle Test (2 test m.)	Process Cycle Test(1 test m.) Exploratory test	Exploratory test	Error Guessing Exploratory test

Product Realization Process



Progress Monitoring

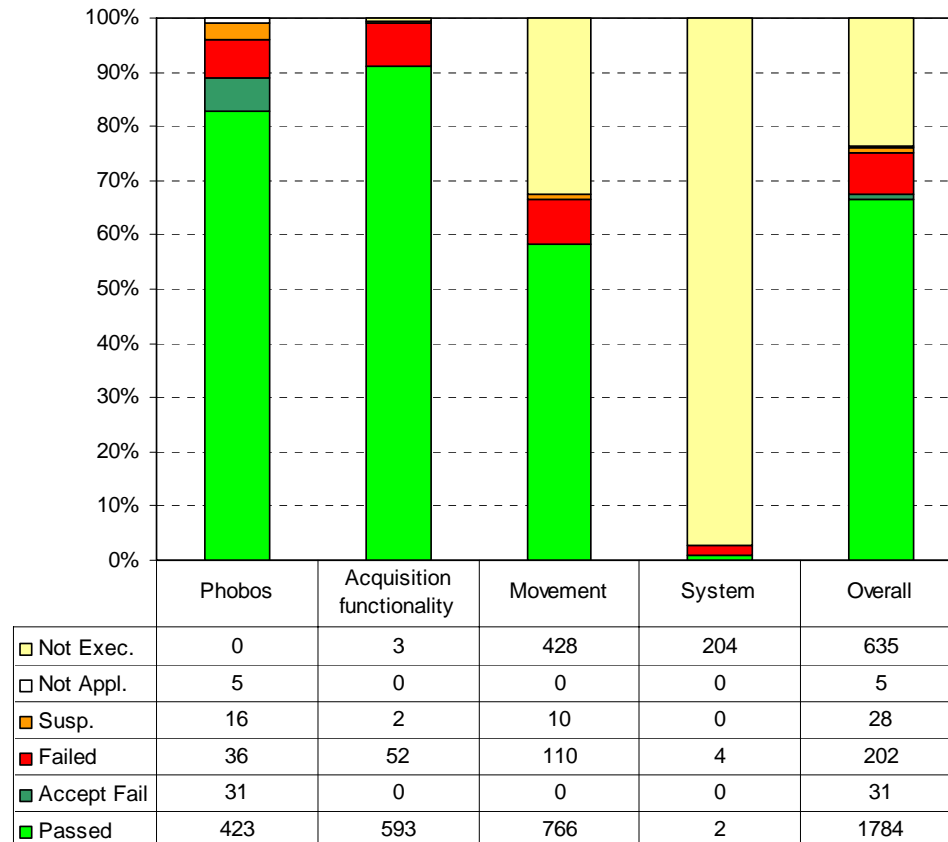

Product Realization Process



Quality Monitoring

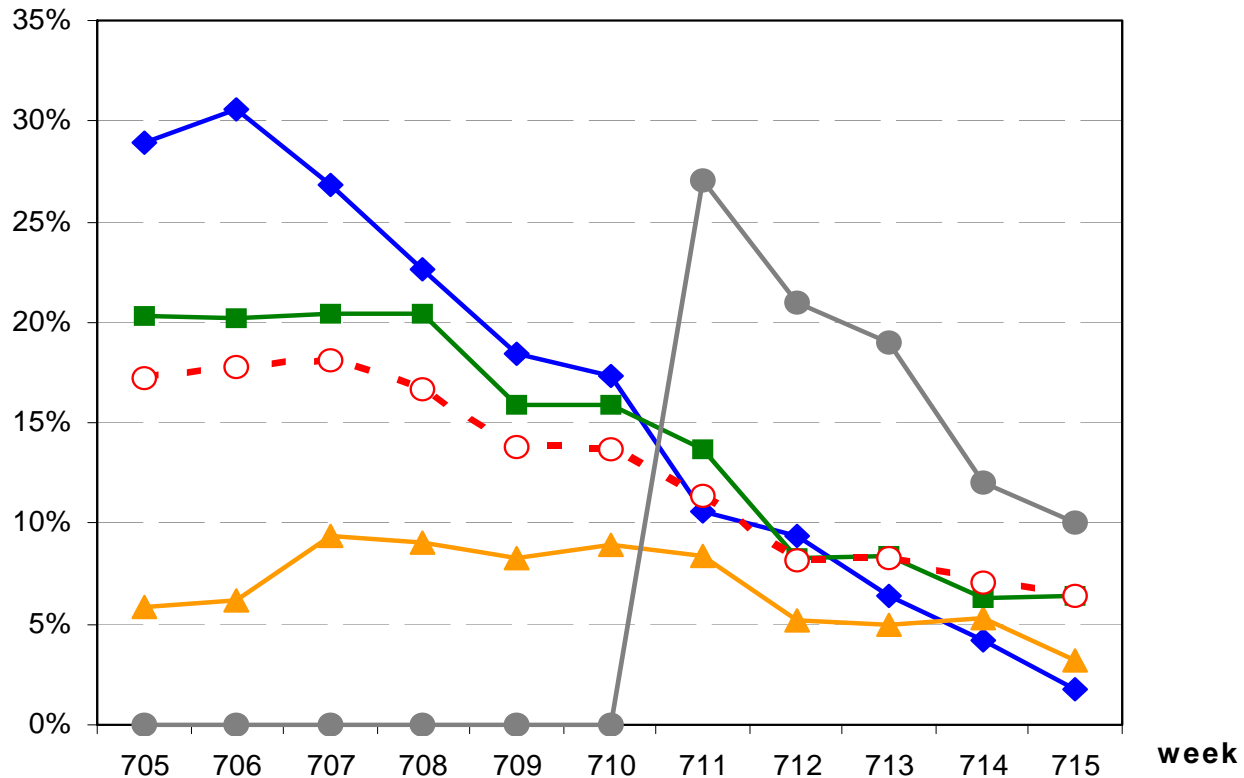

Product Realization Process



Incident distribution

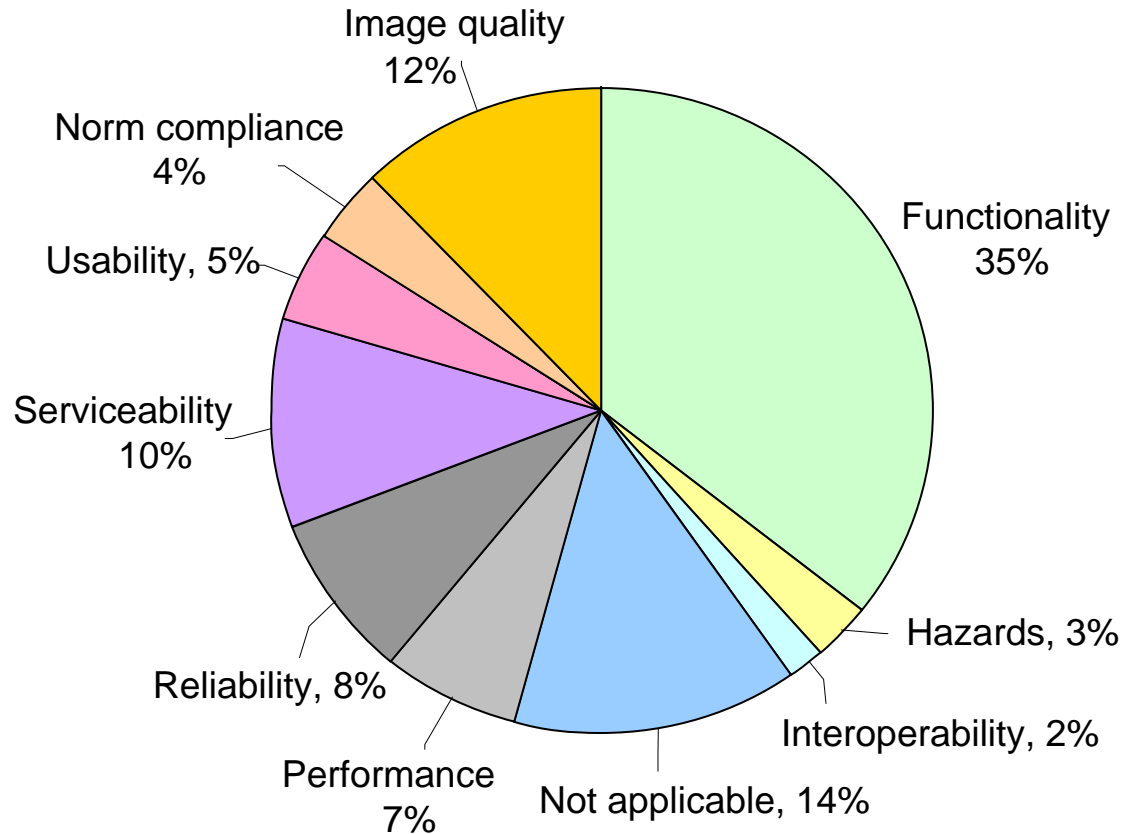

Quality Monitoring

Product Realization Process

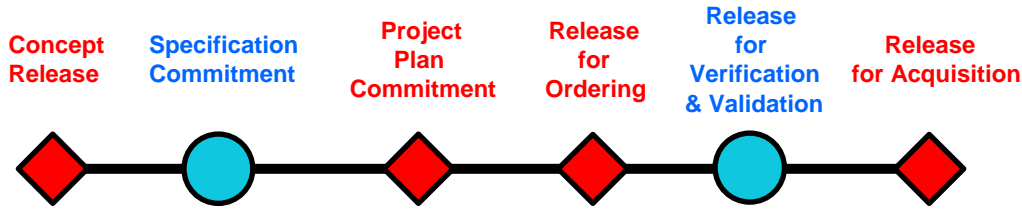

**Release
for
Acquisition**

Product Realization Process

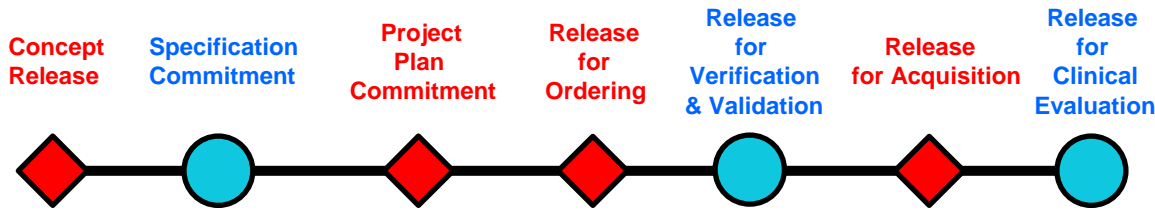

**Release
for
Clinical
Evaluation**



Product Realization Process

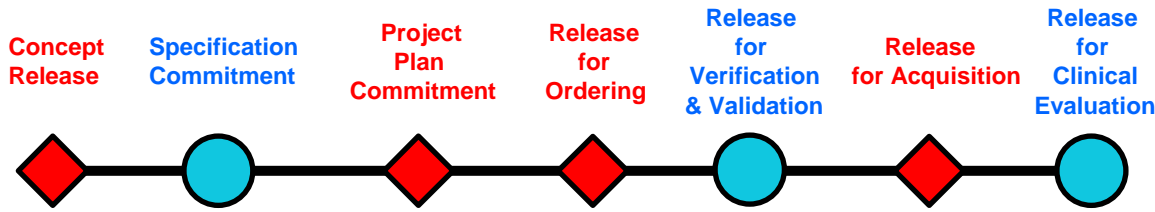

- Test plan
- Test designs
- Test cases
- Test report

Product Realization Process

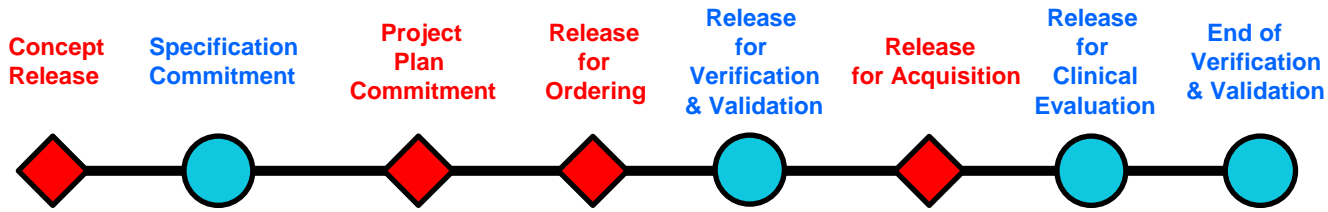

End
of
Verification
& Validation

Product Realization Process

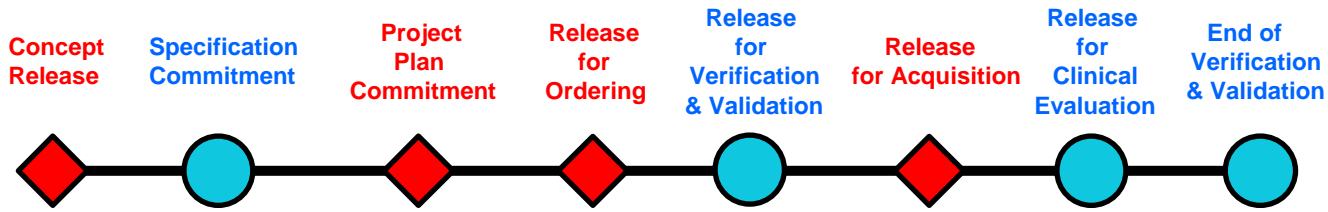

- Final test report
- Release advice



Product Realization Process



First Commercial Shipment



Product Realization Process

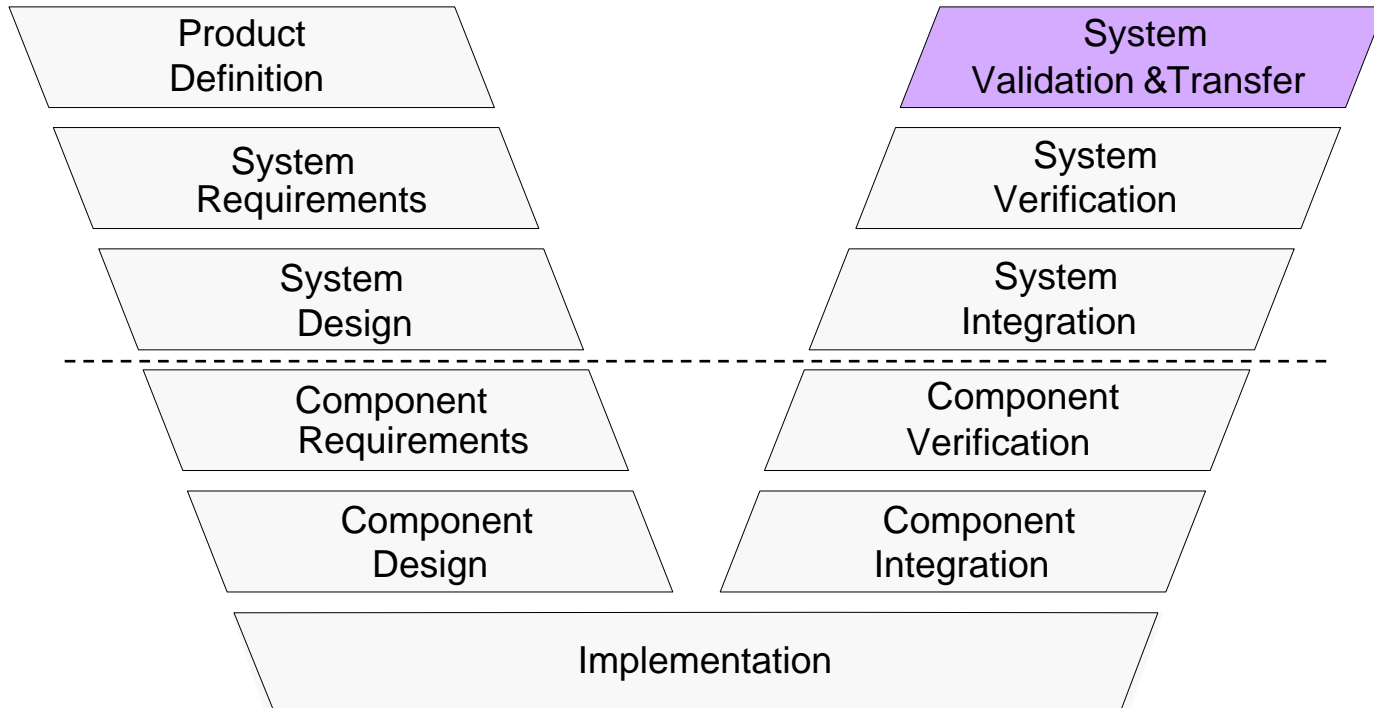

Product Realization Process



- Logistic validation
- System release checklist



Product Realization Process

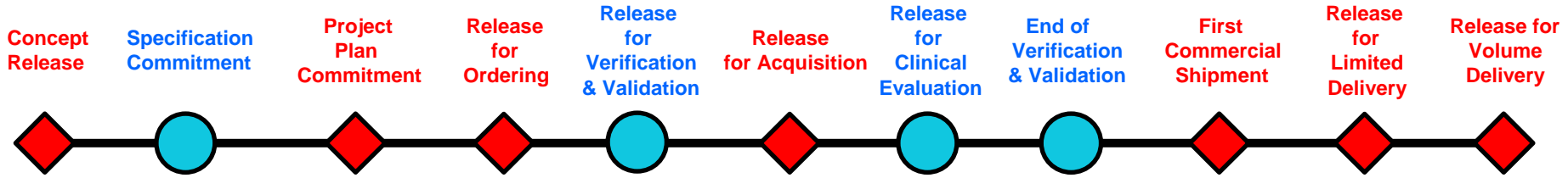

Release for Limited Delivery

Release for Volume Delivery

Product Realization Process

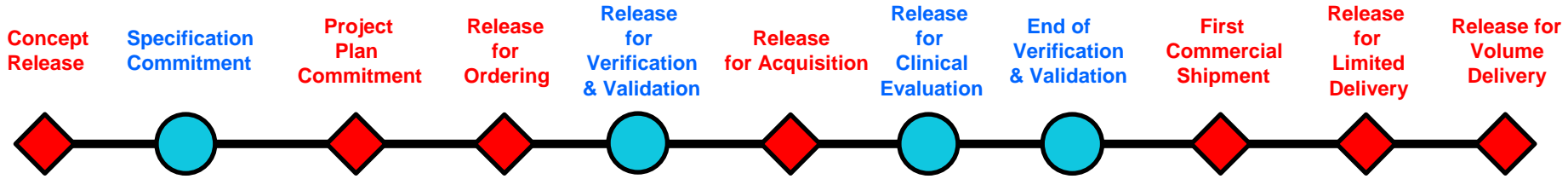

System Release Report



Agenda

- Test organization
- Test policy & strategy
- The road to product release
- **Facts and figures**

Latest Xper family release

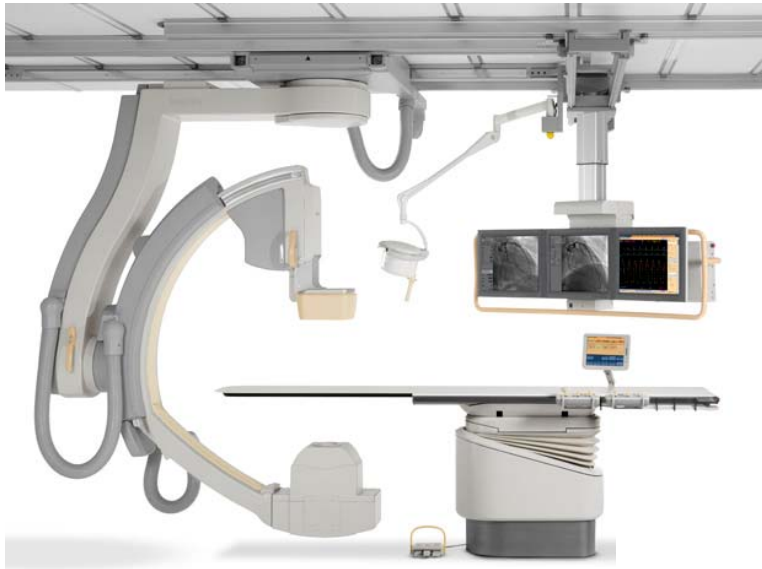

FD10 monoplane



FD10/10 biplane

New development

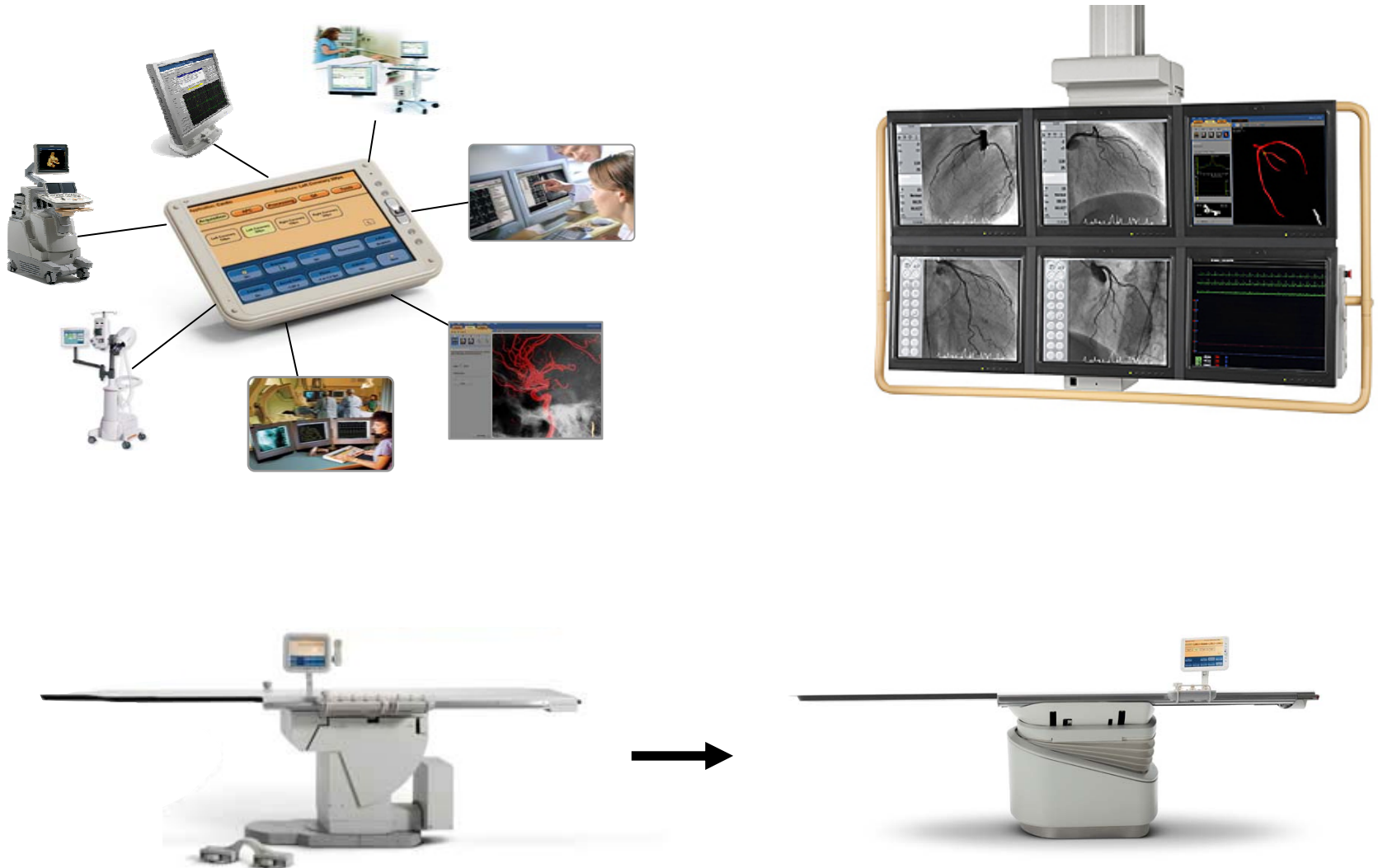

Test effort distribution

